

A GRAND MEETING DESERVES
a **GRANDER**
setting

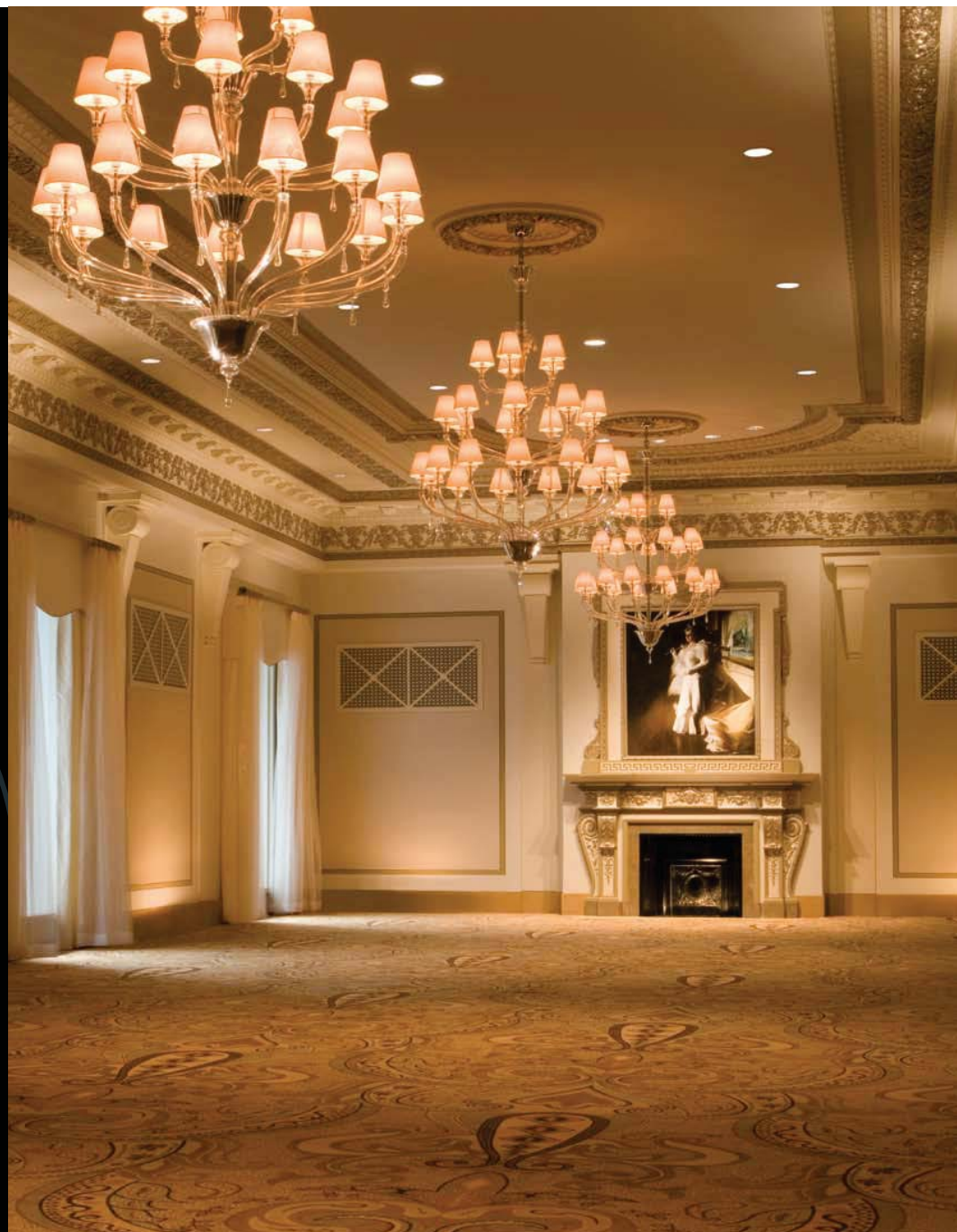

FOURTH floor

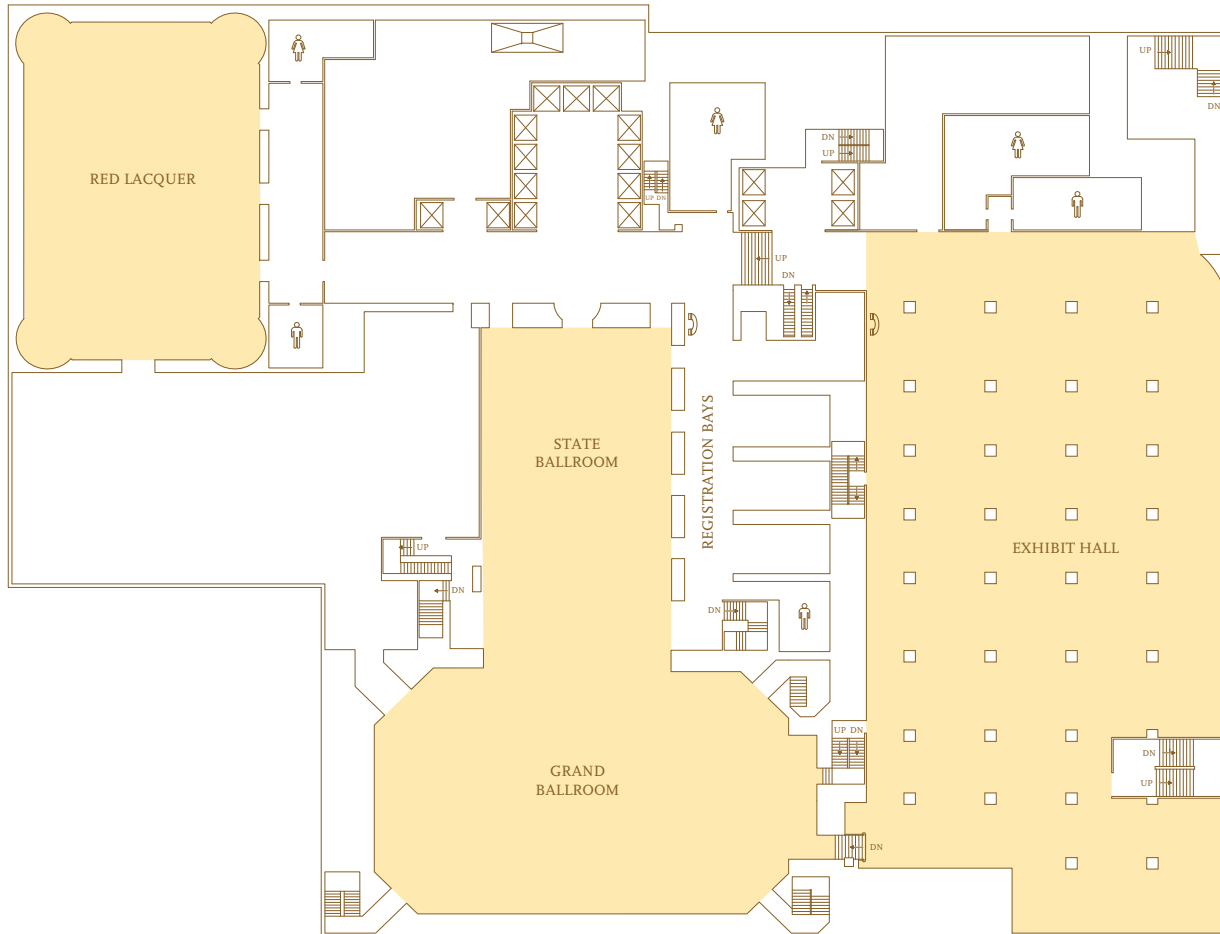

	Dimensions (L x W)	Square Feet	Ceiling Height	Theater	Schoolroom 2/68	Schoolroom 3/68	Banquet	Reception	Conference
Fourth Floor									
Grand Ballroom	1238 x 718	9,733	29	1,000	400	600	800	1,119	N.A.
Ballroom Balcony	N.A.	1,100	19	120	30	45	80	126	N.A.
State Ballroom	508 x 708	3,550	18	380	132	198	260	408	N.A.
Grand/State Ballroom	N.A.	14,383	18-29	1,500	500	750	1,200	1,653	N.A.
Red Lacquer	958 x 638	5,985	21	500	240	360	450	688	N.A.
Exhibit Hall	2288 x 1008	22,800	9-22	N.A.	N.A.	N.A.	N.A.	N.A.	N.A.

- ◊ Usable square footage
- Capacities take into consideration placement of bars, cocktail rounds, food stations and experience of hotel

SIXTH floor

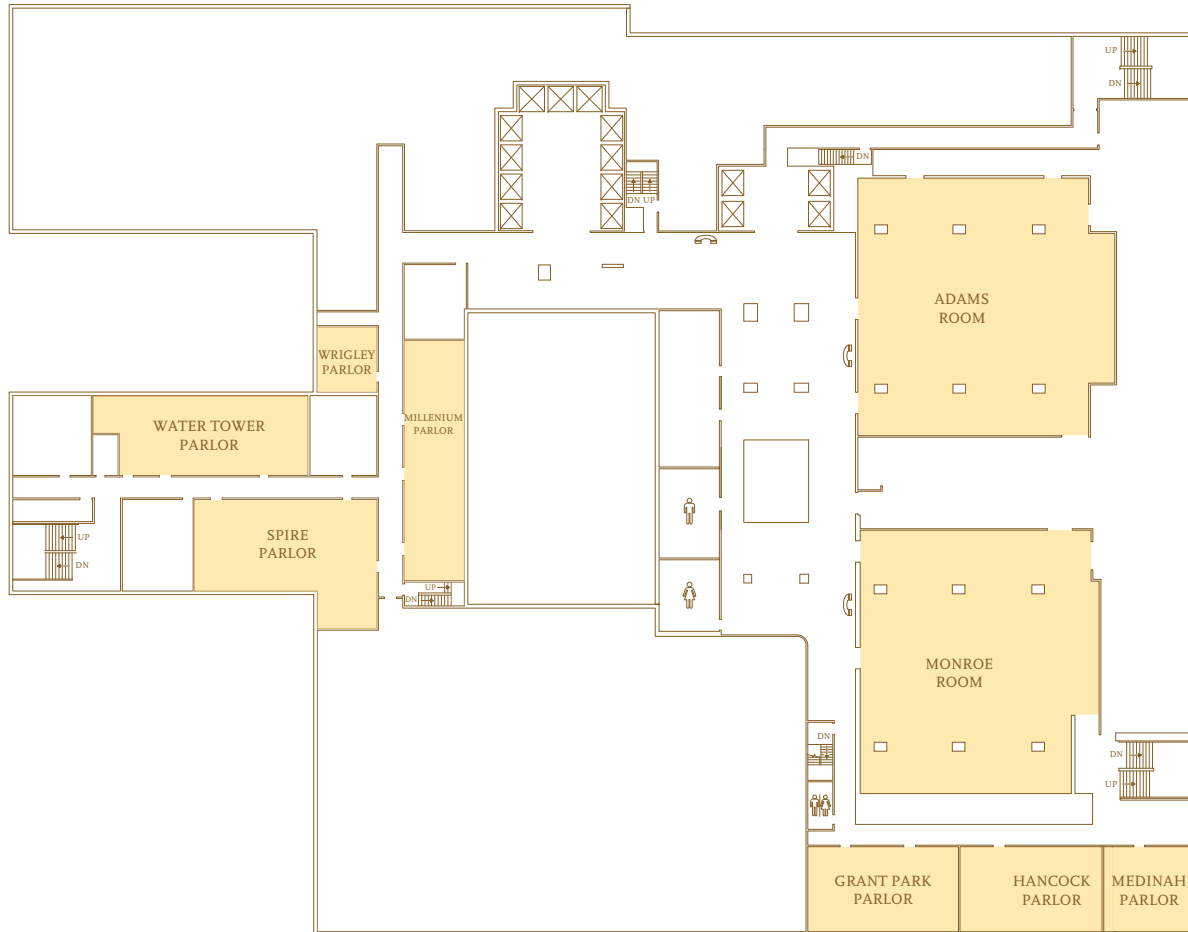

	Dimensions (l x w)	Square Feet	Ceiling Height	Theater	Schoolroom 2/68	Schoolroom 3/68	Banquet	Reception	Conference
Sixth Floor									
Monroe Room	75' x 66'	4,950	19'	375	164	246	280	350	60
Adams Room	73' x 72'	5,256	19'	375	164	246	300	350	60
Grant Park Parlor	43' x 24'	1,032	10'	70	30	45	70	70	30
Hancock Parlor**	43' x 24'	1,032	10'	85	30	45	70	60	30
Medinah Parlor	21' x 24'	504	10'	30	12	18	30	30	18
Millenium Parlor	17' x 56'	915	10'	55	24	36	70	50	18
Spire Parlor	60' x 23'	1,360	10'	95	40	60	80	60	36
Water Tower Parlor	61' x 25'	1,450	10'	100	44	66	80	60	36
Wrigley Parlor	17' x 19'	305	10'	20	10	15	20	12	16

◊ Usable square footage
 • Capacities take into consideration placement of bars, cocktail rounds, food stations and experience of hotel
 ** Indicates room equipped with built-in wet bar

ROOM relationships

GENERAL info

Seventh Floor

- BURNHAM WING 1-5
- MONROSE WING 1-6
- SANDBURG WING 2-8
- DEARBORN WING 1-3
- CLARK WING 1-3, 5, 7-10
- LASALLE WING 1-5

Sixth Floor

- WATER TOWER PARLOR
- SPIRE PARLOR
- MILLENIUM PARLOR
- ADAMS ROOM
- MONROE ROOM
- GRANT PARK PARLOR
- HANCOCK PARLOR
- MEDINAH PARLOR
- WRIGLEY PARLOR

Fifth Floor

- CHICAGO ROOM
- PRICE ROOM
- BUCKINGHAM ROOM

Fourth Floor

- RED LACQUER
- GRAND BALLROOM
- STATE BALLROOM
- EXHIBIT HALL

Third Floor

- SALONS 1-10, 12
- CRESTHILL ROOM
- CRYSTAL ROOM
- MEETING ROOMS: ASHLAND, CONGRESS, HARVARD, INDIANA, KIMBALL, LOGAN, MADISON, MARSHFIELD, AND WILSON
- WABASH ROOM

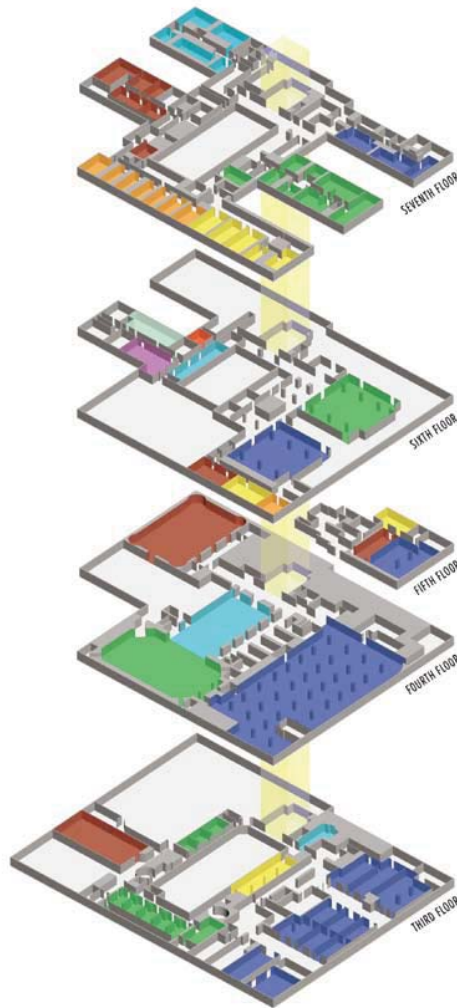

Business Center

The fully staffed business center provides all the services you require, including computer work stations, packaging and shipping services, supplies, fax, and photocopying. For a complete list of services, ask your Hilton professional.

Health Club

The Health Club features three interconnected levels with Pre-Cor® cardiovascular machines and a resistance training circuit. Certified personal trainers are available to help make the most of your workout. In addition, group exercise programs offer a full menu of items including Boxing, Pilates, and Strength Training; there's a comfort level for both the beginner and the seasoned fitness enthusiast. The Health Club also offers an indoor pool and Jacuzzi.

Spa

Nothing melts stress away like a visit to our spa, a soothing antidote to today's non-stop, get it done yesterday business world. Creating a soothing transition from the hectic pace of the outside world, our full service spa ensures an entirely stress-free experience. Offering more than an isolated moment of relaxation, the spa integrates holistic and conventional healing methods. For a complete list of services, ask your Hilton professional.

ADA

The Palmer House Hilton prides itself for being pro-active in recognizing the needs and challenges of its disabled guests and customers. The 77 meeting rooms and over 100,000 square feet of meeting and exhibit space all meet the guidelines of the American Disability Act and as such provide accessibility for all.

Loading Docks

- Single six-bay concrete dock with alley entrance off Wabash Avenue and alley exit to Adams St. (right turn only). No turn around inside dock area.
- Height Clearance – 1103 to fire escape
Platform Height – 283403
- Forty-eight foot and larger trucks are not allowed between 6:00 a.m. and 6:00 p.m. Monday through Friday without city permit. Forty-eight foot trucks back into dock from Adams St. and are limited to one bay only.

Freight Elevators

- The principal freight elevator is Car 36, running from the loading dock to the 4th floor only
Dimensions – 1803503 L x 803 W x 703603 H
Door Openings – 803 W x 7031003 H
Capacity – 5,000 lbs.
- A second freight elevator runs between the 3rd and 4th floors only.
Dimensions – 1503003 L x 703603 W x 703603 H
Door Opening – 703603 W x 603703 H
Capacity – 12,000 lbs.

Permanent Screens

Fourth Floor

- Grand Ballroom – electric, located on north wall. 17031003 W x 1303503 H
- State Ballroom – electric, located on north wall. 1203 W x 1403 H
- Red Lacquer – electric located on south wall. 1403 W x 1603 H

Sixth Floor

- Monroe Ballroom – electric, located on west wall. 1203 W x 1203 H
- Adams Ballroom – electric, located on west wall. 1203 W x 1203 H
- Parlors – manual, located on front wall. Varying sizes.

Permanent Stage

- Empire Room –
- Main Stage – 3103603 W x 1303603 Deep
- Top Tier – 2303 W x 503903 Deep

Prefunction Square Footage

Lobby Level

- Empire Foyer – (2) 11403 x 1003 = 2,280 sq. ft.
- 6903 x 2103 = 1,449 sq. ft.

Fourth Floor

- Foyer/Registration Bay – 10503 x 1403 = 1,470 sq. ft.
- Grand/State Foyer – 909 x 209 = 1,800 sq. ft.
- Red Lacquer Foyer – 609 x 169 = 960 sq. ft.

Sixth Floor

- Grand Foyer – 1803 x 6903 = 1,242 sq. ft.
- Adams/Monroe Foyer – 1089 x 369 = 3,510 sq. ft.

	Fluorescent	Incandescent	Pool	Chandeliers	Location of Clearance	Location of Controls	Build In Sound	Portable Sound	Down-Swing In	Door-Swing Out
THIRD FLOOR										
Indiana Room	00	00	00	90000	Inside Door	00	00	00	00	00
Kimball Room	00	00	00	700100	Inside Door	00	00	00	00	00
Logan Room	00	00	00	700300	Inside Door	00	00	00	00	00
Madison Room	00	00	00	700700	Inside Door	00	00	00	00	00
Marshfield Room	00	00	00	600000	Inside Door	00	00	00	00	00
Wilson Room	00	00	00	600700	Inside Door	00	00	00	00	00
Cresthill Room	00	00	00	700000	Inside Door	00	00	00	00	00
Crystal Room	00	00	00	700000	Inside Door	00	00	00	00	00
Wabash Parlor	00	00	00			00	00	00	00	00
FOURTH FLOOR										
Grand Ballroom	00	00	00	1500	Kitchen Door/ AV Booth	00	00	00	00	00
State Ballroom	00	00	00	1200	Grand Ballroom/ AV Booth	00	00	00	00	00
Red Lacquer	00	00	00	1000	Main Entrance	00	00	00	00	00
FIFTH FLOOR										
Buckingham Room	00	00	00	700200	Inside Door	00	00	00	00	00
Chicago Room	00	00	00	800000	East Wall	00	00	00	00	00
Price Room	00	00	00	800	South Wall	00	00	00	00	00
SIXTH FLOOR										
Monroe Ballroom	00	00	00	110000	Inside Door	00	00	00	00	00
Adams Ballroom	00	00	00	110000	Inside Door	00	00	00	00	00
Hancock, Medinah, Water Tower and Wrigley Parlors	00	00	00		Inside Door	00	00	00	00	00
Millenium, Grant Park and Spire Parlors	00	00	00		Inside Door	00	00	00	00	00
SEVENTH FLOOR										
Meeting Rooms	00	00	00		Inside Door	00	00	00	00	00